MRS. DAVID LEE CARSON
the former Mannie Yvonne Nash

Announce Marriage

The marriage of Miss Mannie Yvonne Nash to David Lee Carson took place Saturday evening, July 14, at 8 p.m., in Central Baptist Church.

The bride is the daughter of Mr. and Mrs. Richard T. Nash, of Appomattox, and the bridegroom is the son of Mr. and Mrs. Howard Lee Carson, of Cullen.

The Rev. Winfred H. Elder, pastor of the church, officiated at the double ring ceremony.

The bride was escorted and given in marriage by her father. The bride wore a traditional wedding gown of white silk organza fashioned with a Victorian neckline and sheperdess sleeves. A wide panel of swiss embroidered organza edged with venise lace enhanced the fitted bodice and extended down the front of the circular skirt. The tubular chapel train which flowed from the waistline was highlighted by a wide center panel of embroidered organza. the fing-gertip mantilla of silk illusion was bordered in venise lace. She carried a white Bible, topped with a bouquet of white daisies.

Mrs. Ray Layne, of Lynchburg, sister of the bride, was matron of honor. She wore a slipper length dress of lavender checked gingham designed in an Empire a-line silhouette with a portrait neckline. White venise lace with purple velvet ribbon pulled through accented the short puffed sleeves and defined the waistline. She carried two long stemmed daisies with lavender stremmers.

Other attendants were Mrs. Larney Scruggs of Appomattox, Miss Judy Truner of Charlottesville, and Miss Sandra Maynard of Richmond. Their gowns were identical to that of the honor attendant,and each carried a single long stemmed daisy with lavender streamers. Miss Melissa Layne, neice of the bride, was flower girl. Her dress was of white dotted swiss trimmed in lavender velvet and slipper length.

Mr. Carson was his son's best man and ushers were Billy Carson of South Boston, and Roger Carson of Cullen, both brothers of the bridegroom; and Howard Lester of Danville. Jeffrey Guill of Lynchburg was junior usher and Master Tony Mann of Appomattox was ring-bearer, both cousins of the bride.

Mrs. Winfred Elder was pianist and Mrs. Carter Martin soloist sang, "We've Only Just Begun" and "A Wedding Prayer"

The mother of the bride wore a long sleeve, slipper length dress of aqua polyester with matching accessories and an orchid corsage.

The mother of the bridegroom wore a slipper length dress of pink polyester with matching accessories and she wore an orchid corsage.

The parents of the bride entertained with a reception in the church fellowship hall following the ceremony.

Assisting with the reception were Mrs. Olaf Waddell, Mrs. Clarence Gobble, Miss Kathryn Sharp, Mrs. Jean Carson, Mrs. Billy Carson, Mrs. Margie Bowman, and Misses Gina and Susan Goggin.

After a wedding trip through the Smokey Mountains the couple will live in Cullen.

photo by Robert E. Pankey

MRS. CHARLES THOMAS BLACKWELL
the former Miss Cathy Ann Gowin

Wed In Double Ring Ceremony

The marriage of Miss Cathy Ann Gowin to Mr. Charles Thomas Blackwell, took place Saturday evening, July 14, at eight o'clock in New Hope Baptist Church.

The bride is the daughter of Mr. and Mrs. James Alfred Gowin of Appomattox, and the bridegroom is the son of Mr. and Mrs. Arthur Allen Blackwell of Appomattox.

The Reverend Deryl B. Holliday, pastor of the c hurch, officiated at the double ring ceremony.

Palms, greens, and white and yellow flowers enterspersed with tall standards of cathedral candles were used to create the setting for the altar area of th e church for the exchange of vows.

A program of nuptial music was presented by Mrs. Ralph Reynolds, soprano; and Mrs. Walter Norcross, organist.

Given in marriage by her father, the bride wore a traditional wedding gown of white silk organza fashioned in an Empire silhouette with a softly gathered skirt. The fitted bodice with an overlay of venise lace was highlighted by a Victorian neckline and sheperdess sleeves. Her chapel length veil of imported illusion was bordered in venise lace scallops. She carried a bridal orchid, surrounded by lily-of-the-valley and streamers, on top of a white Bible.

Miss Norma Jean Gallier, of Appomatox, was her maid of honor. She wore a slipper length gown of soft yellow sata-peau. The gown featured a crescent neckline, short cape sleeves with an Empire bodice, accented with bias folds of matching satin ribbon forming a bow at the back with three quarter length panels of the ribbon. Her headpiece was in matching color with the gown featuring a circular veil of soft yellow tulle.

The bridesmaids were Mrs. Robert Trent, Jr., Mrs. Ronald Gown, both of Appomattox, and Mrs. Arthur Morris of Richmond. Their gowns were fashioned in mint green identical to that of the honor attendent and they each carried a long stemmed shasta daisy with matching streamers.

Miss Joanna Layne, cousin of the bride,was flower girl,Master James Allen Woody, cousin of the bride was ring bearer.

Mr. Blackwell served as his son's bestman. Ushers were Mr. Ronald Gowin, brother of the bride, Mr. Mike Jackson, Mr. Robert Winston, and Mr. Bruce Williams, all of Appomattox.

Magnolia foliage, white and yellow flowers and candles were used to decorate the church social hall were the bride's parents gave the reception.

Assisting with the reception were Mrs. Ted Layne, Mrs. Joseph Lewis, Mrs. Frank Ferguson, Mrs. Fred Godsey, Mrs. Jake Smith and Mrs. Edwin Stanley. Mrs. Raymond F. Jamerson directed the wedding. Presidiing at the guest register was Miss Judy Lynn Johnson of Appomattox.

After a southern wedding trip, the couple will reside in Lynchburg.

Bridal Luncheon

Mrs. Edward Hopkinson and Mrs. Lewis McDearmon, both of Appomattox, were hostesses for a luncheon Saturday at The Columns in honor of their cousin, Miss Anne Stuart Farrar.

Miss Farrar will be married to Charles Irby Abbitt, Jr., the afternoon of August 18 at 4:30 in Beale Memorial Presbyterian Church in Pamplin City.

Guests attending the luncheon on Saturday were Mrs. Stuart McDearmon Farrar, mother of the bride; Mrs. Charles I. Abbitt and Mrs. Charles James Abbitt, both of Victoria, mother and grandmother of the bridegroom; Misses Sally and Elizabeth Farrar, sisters of the bride; Mrs. Elvy T. Hardy of Victoria, cousin of Mr. Abbitt, and friends of the honoree.

Announce Birth

Mr. and Mrs. Allen Jones of St. Paul, Miss. have announced the birth of a son, Michael Thomas, born June 26, 1973 at Midway Hospital in St. Paul.

Paternal grandparents are Mr. and Mrs. Pete Jones of St. Paul, Minn., and the maternal grandparents are Mr. and Mrs. James E. Maxwell.

Luncheon Honors Bride-Elect

Mrs. James A. Smith entertained on July 11th with a luncheon at her home honoring Miss Janice Glenn, bride-elect.

Miss Glenn will be married on July 28, 1973.

Guests invited were friends of the honoree.

MRS. EDMUND REEVES
the former Miss Sarah Virginia Hubbard

Wed In Double Ring Ceremony

Miss Sarah Virginia Hubbard and Edmund Reeves were united in marriage on Saturday afternoon, July 14, at 3:00 p.m. at the Jordan Baptist Church in Oakville.

The bride is the niece of Mr. and Mrs. Jasper Lamberth of Appomattox and the bridegroom the son of Mr. and Mrs. Theodore Reeves of Baltimore, Md.

Rev. C. L. Elliott, pastor of the church, officiated in the double ring ceremony.

Given in marriage by her uncle, the bride wore a gown of satin and bridal lace featuring an empress waistline and long train of bridal lace. Her veil was elbow length tulle with a headpiece of pearls. She carried a white Bible covered with Lillies of the Valley and an Orchid which lifted out to be worn with her going away outfit.

Miss Heidi Reeves, sister of the groom served as maid of honor. She wore a floor length yellow gown fashioned with an empress waistline, long yellow gloves and carried an arrangement of blue spider mums with blue streamers.

Bridesmaids were Miss Coreene Hubbard and Miss Kathleen Hubbard, sisters of the bride; Miss Mabel Mosley, cousin of the bride and Miss Willie Jones. They wore long royal blue dress fashioned as that of the maid of honor, with long white gloves and carried a single spider mum with yellow streamers.

Miss Marilyn Hubbard, Miss Regina Culpepper and Miss Carolyn Megginson served as flower girls and Miss Lawane Watkins and Miss Jacquline Megginson served as train bearers. They all wore identical long white dresses fashioned in a Victorian style.

Mr. Johnny Lamberth was ring bearer. Mr. Bruce Rosely of Pennsylvania was best man. Ushers were Warren Lamberth and James Mosley, cousins of the bride, Clyde Lamberth brother of the bride and John Jones.

A program of nuptical [...] was presented by pianist [...] Austin and soloist [...] Harvey.

After the ceremony Mr. [...] Mrs. Lamberth were host[...] reception at their home.

The Bride is a gradu[...] Appomattox County [...] School. The Bridegroom [...] graduate of Edmondson [...] School of Baltimore, Md., [...] employed by the Dep[...] Defense in Baltimore.

After a northern we[...] trip the couple will make [...] home in Baltimore.

Mrs. Lamberth would [...] express her deepest than[...] all of those who helped i[...] wedding.

Parties Continue For Miss Nash

Miss Deborah Sue N[...] bride-elect, was honored [...] cenly with a bridal sh[...] given in the social hal[...] Kedron Baptist Church.

Hostesses for the sh[...] were Mrs. S. M. Almon[...] Gladys, Mrs. Robert Brow[...] Lynchburg, Mrs. Herbert [...] len of Richmond and [...] William Dickerson of Har[...] burg.

Mrs. Samuel P. Winston [...] Miss Cindy Nash entertain[...] the Fellowship Hall of We[...] bury United Methodist Ch[...] with a bridal shower hono[...] Miss Deborah Sue Nash. [...] Cindy Nash will be an at[...] ant in the wedding of [...] cousin.

Guests at both shower[...] cluded Mrs. Binford B[...] Nash, Sr., mother of the b[...] Mrs. George E. Mitchell, [...] er of the bridegroom; [...] Hunter Nash, grandmoth[...] the bride-elect; friends [...] relatives of the honoree.

The marriage of Miss N[...] daughter of Mr. and [...] Binford Burks Nash, Sr. [...] "Happy Landing", Glady[...] Glenwood Earl Mitchell, [...] Mr. and Mrs. Georg[...] Mitchell of Altavista, will [...] place the evening of A[...] 25th at 8 o'clock in K[...] Baptist Church.

Immediately followin[...] ceremony, Mr. and Mrs. [...] will be hosts for a recept[...] the Social Hall of the chu[...]

[...]ridal Shower

[...] Karen Fay Cabaniss [...] honored Monday evening, [...] when her aunts, Miss [...] Williamson of 5046 Fort [...] Lynchburg, and Mrs. [...] Phelps of Appomattox, [...] Mrs. E. B. Drinkard and [...] Michael Jamerson, also of [...] mattox , were hostesses [...] miscellaneous bridal show[...] ertaining in the Fellow[...] Hall at Red Oak Baptist [...]

[...] marriage of Miss Cab[...] daughter of Mr. and Mrs. [...] Cabaniss, to Winford [...] son of Mr. and Mrs. [...] all of Appomattox, [...] place the evening of [...] at 7 o'clock in Red [...] Baptist Church after which [...] Mrs. Cabaniss will [...] with a reception in [...] Church Fellowship Hall. [...] attending the party [...] Mrs. Cabaniss, Mrs. [...] mother of the bride-[...] Mrs. W. L. Williamson [...] Appomattox, and friends and [...] es of the engaged couple.

[...]ERGY

[...] President Nixon said the [...] ment would take the [...] energy conservation [...] ing its consumption [...] per cent in the next

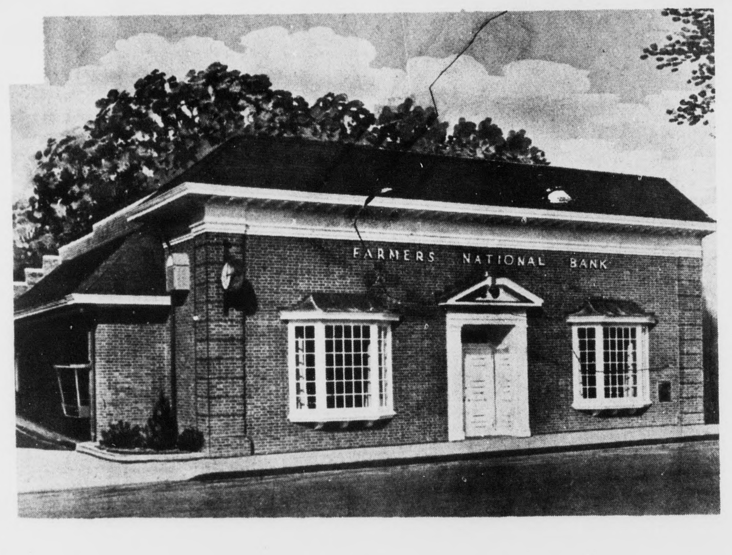

The Present Is Great . . .
BUT How About Their Future?

Nobody knows what the future may hold. But you can help your children now. Start Savings Accounts for them. Teach the saving habit. They'll thank you for it someday.

Farmers National Bank

YOUR HOME OWNED AND OPERATED BANK
APPOMATTOX, VIRGINIA
Member Federal Deposit Insurance Corporation
Member Federal Reserve System

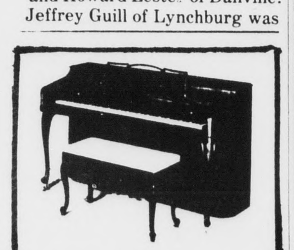

KIMBALL PIANOS

BE SURE TO CHECK OUR PRICES BEFORE YOU BUY! OUR PIANOS ARE SERVICED BY FRED LYNN, WITH 42 YEARS EXPERIENCE.

10 YEAR GUARANTEE

DOWDY Furniture Co.
Second St., Farmville, Va.

JULY CLEARANCE
SUMMER FASHIONS

1/3 OFF

All Hats - 1/2 Off

All Buttrick Patterns - 1/2 Off

Inge's Dept. Store

Main Street Appomattox

[...]'S CAMPBELL [...]NTERPRISES, INC. Save $

WHOLESALE TO ALL★
FOLKS ARE WHISTLING
ZIPPIDY DO– DA– TUNES

[...]OUT CAMPBELL ENTERPRISE'S
SWEEPSTAKES
[...] Beautiful 12'x 60' 2 Bedroom,
[...]ompletely Furnished National
[...]obile Home To Be Given Away
→→ Plus 400 other prizes
[...]me in and See This Home and
[...]egister for These Free Gifts★
Thru Sept, 17th.
[...]RE PEOPLE LIVE IN NATIONAL HOMES THAN ANY [...]THER HOMES IN THE WORLD
[...]29 South Lynchburg, Va.

MISS SARAH FRANCES CARTER

Announce Engagement

[...] and Mrs.Walter Earl [...], of Route 1, Pamplin, [...] announce the engagement of their daughter, Miss [...] Frances Carter, to [...] Chambers, son of Mr. [...] Mrs. Spencer Chambers, of [...], Pamplin, Virginia.

[...] Carter is a 1971 [...] ate of Appomattox [...] High School, and also [...] ded Crewe Vocational [...] She is a Private Duty [...]

Mr. Chambers is a 1969 graduate of Carver-Price High School. He is currently employed at General Electric Company, Lynchburg.

The wedding date has been set for Friday evening, August 3, at 7:30 p.m. in the Gravel Hill Baptist Church, Pamplin. The bride's parents will entertain with a reception at their home immediately following the ceremony.

Mrs. Riley Megginson, Mrs. Mason Banton, Mrs. Russell Moore and Vickie Moore and Yvonne Martin spent the week end at Virginia Beach.

* * *

Mr. and Mrs. Paul Bugg, Hugh and Nadine will leave tomorrow for a vacation at Clayton Lake.

Better Be Safe

Batty: "I can't decide whether to go to a palmist or a mind reader."

Catty: "Better make it the palmist--you know you have a palm."

– – – –

No Collisions

"You say you never clash with your wife?"

"Never, she goes her way and I go hers."

– – – –

College Graduate

"Yes, I'll give you a job. Sweep out the store."

"But I'm a college graduate."

"Okey, I'll show you how."

– – – –

The Best

Coed--What do you think of men?

Roommate--The best opposite sex we've got.

Bride Elect Honored

Miss Pamela Anne Martin of Concord was honored Monday evening when Mrs. Janet Wilhoit and Miss Carolyn Jo Morris entertained with a bridal shower in the social hall of Trinity United Methodist Church.

Mrs. Wilhoit and Miss Morris will be attendants in the wedding of Miss Martin and Lynn Aaron Doss which will take place August 4 at 4 o'clock in Trinity United Methodist Church at Concord. After the ceremony the bride's parents, Mr. and Mrs. David L. Martin, will be host to a reception in the Social Hall of the church.

Guests attending the shower included Mrs. David L. Martin, mother of the bride, and Mrs. Paul Doss, mother of the groom and friends of the honoree.

Announce Birth

Mr. and Mrs. Earl Mayberry announce the birth of a daughter, Lesley Dawn, born July 10, 1973, at Virginia Baptist Hospital. Grandparents are Mr. and Mrs. Haven B. Fields, and step grandmother, Mrs. Lacy Mayberry. They are also parents of Kenneth, 8; Richard 6, Sue 5, Jane 3, and Ann 20 months.

Baby Shower Given

Miss Joette Paulette and Miss Abby Paulette entertained with a stock shower for Mrs. Joann Warriner Smith at the home of Mrs. Carl M. Almond on Edgewood Street on Tuesday evening, July 17th, at 7:30 p.m.

Guests included Mrs. Annie Warriner, grandmother of Mrs. Smith, friends and relatives of the honoree.

Mr. Gilbert L. James, Jr., left on Friday, July 13, for Frankfurt, Germany, to spend his vacation with his sister, Miss Beatrice P. James, who teaches in Fulda, Germany.

* * *

Mr. and Mrs. Taylor Matthews are vacationing this week at Myrtle Beach, South Carolina.

Society News

IF YOU HAVE SOCIAL ITEMS,

PLEASE CALL 352-8215

Mr. and Mrs. Alvin Price returned home last Thursday after spending their vacation in Texas.

* * *

Mrs. Joann Jurney and family, of Danville, spent last week end with her parents, Mr. and Mrs. Howard Williams.

* * *

Ronnie and David Varner, of Birmingham, Ala., are spending the summer with their grandparents, Mr. and Mrs. Herman Varner. Little Robert Harris, of Lynchburg,spent last week in the same home.

* * *

Lisa Dawn Check from Lynchburg spent several days this week with her grandparents, Mr. and Mrs. Paul Sarver

* * *

Mr. Robert Burks of Lwittown, Pa. and Mrs. Florence DeFord of Madisonville visited their sister, Mrs. Paul Saver, Monday.

* * *

Mr. and Mrs. Paul Sarver spent Sunday with their children in Lynchburg.

* * *

Mrs. Dot Sears is spending this week at Nags Head, North Carolina.

* * *

Mrs. J. Grey Hesson and her young daughter, Lauren Hesson, who have recently returned from Okinawa, have been the guests of Mr. and Mrs. Julian Hesson in Gladstone. They are now making their home in Lexington where they will be joined later in the month by Mr. Hesson, who will resume his studies at the Washington & Lee University School of Law upon completion of his tour of duty with the U.S.Army in Okinawa.

* * *

Miss Mabel Hudson is spending several days this week with friends in Richmond.

* * *

Mr. and Mrs. Bill Poston have returned to their home in Vienna, Va. after having spent a week here with his mother, Mrs. William Poston.

Bill is on sabbathal leave from the Washington Bible College. They visited her sisters, one in Missouri, another in Nebraska. After which they drove west to Spokane, Washington and up into British, Columbia. They did some fishing and camping and drove on across Canada where they met Bill's sister, Jacqueline Siebenaller and her family in a park on Lake Superior. Visited a niece in Lavonia, Michigan enroute back to Vienna. They encountered a snow storm as they drove through Montana the middle of June. Temperature was 80° in Spodane, Washington upon arrival there.

* * *

* * *

Mr. and Mrs. Paul Bugg, Hugh and Nadine visited recently in Charlotte, N.C. They spent the past week end at Grandview lake.

Family Reunion

Mrs. Spencer Garrett had all her children to visit her Sunday. Those present were Mr. and Mrs. Spencer Garrett Jr., and son Rolfe and wife and children, Rolfe, Robin, Remonia, Ricky, Randy and Rodney of Baltimore, Md.; Mr. and Ms. D. H. Kanipe and children, Ronald, Donald, Suzanne and Carrol of Appomattox; Mr. and Mrs. Braxton Garrett and children, Chris and Leslie of Richmond; Mr. and Mrs. Harold Bennett Garrett and Gwendolyn, Bingy and Ricky of Brookneal; Mr. and Mrs. Terry Garrett and Joyce and Jerrell of Lynchburg; Mr. and Mrs. LaVerne Garrett and Spencer of Lynchburg and Mrs. Irvin Moses.

Bob Luck of Richmond has returned to his home after spending the past week with his grandmother, Mrs. E. T. Guill, and his aunt, Mrs. Merle Lawson.

* * *

T/Sg. and Mrs. Wesley C. Newcomb and children, Cindy and Scotty, will arrive Saturday from Stuggott, Germany after a four year tour with the United States Air Force to spend some time with her parents, Mr. and Mrs. S. J. Evans. They will also spend time with his mother, Mrs. A. C. Newcomb of Lynchburg.

GOOD NEWS
352-7900

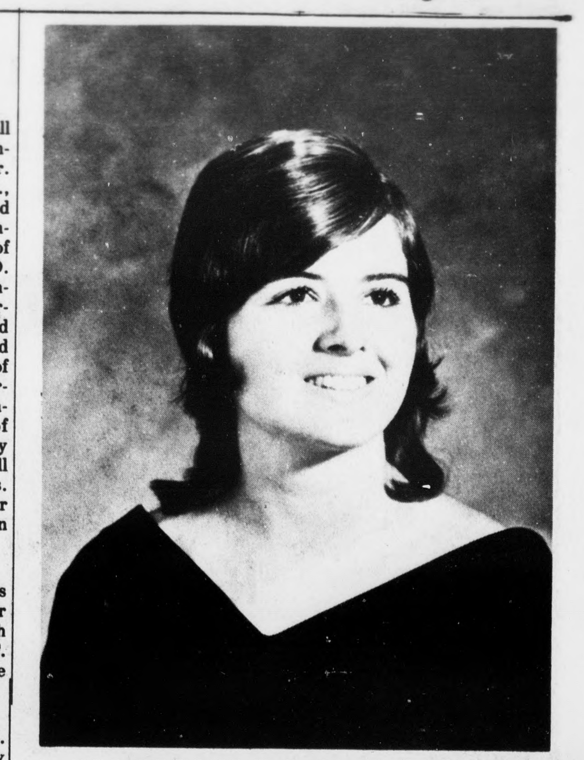

MISS DEBORAH JOYCE LUCAS

Announce Engagement

Rev. and Mrs. Earnie William Lucas announce the engagement of their daughter, Deborah Joyce, to Mr. Robert Emmitt Ayers, son of Mr. and Mrs. Emmitt George Ayers. An October wedding is scheduled.

ELLIS STUDIO
Pitman Plaza Mini Mall, Lynchburg, Va.
Phone 846-4396
Complete Wedding Photographic Service
PRICES FROM $49.95 TO $239.95
CALL FOR MORE INFORMATION
NO MILEAGE CHARGE TO APPOMATTOX
MOVIES AND TAPE RECORDING AVAILABLE.

NOW OPEN
Reynolds Carpet, Tile & Linoleum Shop
Route 460 Phone: 352-8361 In Old "Phillips 66" Station Appomattox, Va.
Special
Thursday, Friday & Saturday
July 19, 20 and 21
Values to $14.00 per sq. yd.

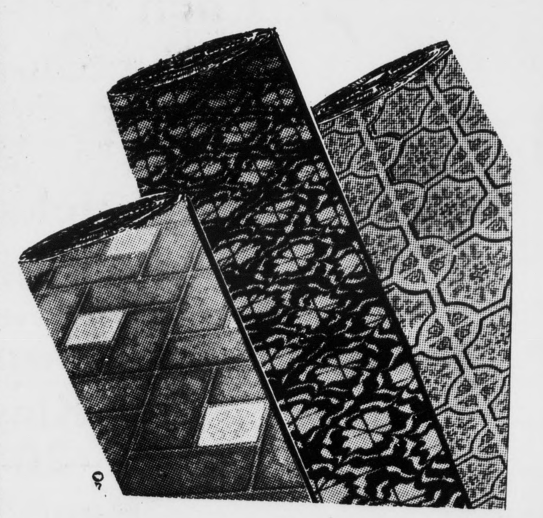

Opening Special
$3.50
per sq. yd.
Free Cokes For Everyone
Armstrong & Congoleum Floor Coverings

Call No. 486 Charter No. 11205 Nat'l Bank Region No. 5

REPORT OF CONDITION, CONSOLIDATING DOMESTIC SUBSIDIARIES, OF THE

FARMERS NATIONAL BANK OF APPOMATTOX

IN THE STATE OF VIRGINIA, AT THE CLOSE OF BUSINESS ON JUNE 30, 1973 PUBLISHED IN RESPONSE TO CALL MADE BY COMPTROLLER OF THE CURRENCY, UNDER TITLE 12, UNITED STATES CODE, SECTION 161.

ASSETS

Cash and due from banks	$1,124,633.66
U. S. Treasury securities	795,346.85
Obligations of other U.S. Government agencies and corporations	375,000.00
Obligations of States and political subdivisions	3,527,615.47
Other securities (including $13,800.00 corporate stock)	13,800.00
Federal funds sold and securities purchased under agreements to resell	700,000.00
Loans	8,281,135.21
Bank premises, furniture and fixtures, and other assets representing bank premises	204,134.00
Other assets	10,928.73
TOTAL ASSETS	$15,032,593.92

LIABILITIES

Demand deposits of individuals, partnerships, and corporations		3,021,113.25
Time and savings deposits of individuals, partnerships, and corporations		9,793,889.12
Deposits of United States Government		156,875.86
Deposits of States and political subdivisions		989,316.13
Certified and officers' checks, etc.		70,703.92
TOTAL DEPOSITS	$14,031,898.28	
(a) Total demand deposits	3,906,127.77	
(b) Total time and savings deposits	10,125,770.51	
TOTAL LIABILITIES		$14,031,898.28

RESERVES ON LOANS AND SECURITIES

Reserve for bad debt losses on loans (set up pursuant to IRS rulings)	$110,093.30
TOTAL RESERVES ON LOANS AND SECURITIES	$110,093.30

CAPITAL ACCOUNTS

Equity capital-total		$890,602.34
Common Stock-total par value		185,000.00
No. shares authorized	21,000	
No. shares outstanding	18,500	
Surplus		275,000.00
Undivided profits		360,602.34
Reserve for contingencies and other capital reserves		70,000.00
TOTAL CAPITAL ACCOUNTS		890,602.34
TOTAL LIABILITIES, RESERVES, AND CAPITAL ACCOUNTS		$15,032,593.92

MEMORANDA

Average of total deposits for the 15 calendar days ending with call date	$13,927,155.67
Average of total loans for the 15 calendar days ending with call date	8,268,108.55
Interest collected not earned on installment loans included in total capital accounts	108,419.97

I, WILLIAM A. HUNTER, CASHIER, of the above-named bank do hereby declare that this report of condition is true and correct to the best of my knowledge and belief.

WILLIAM A. HUNTER

We, the undersigned directors attest the correctness of this report of condition and declare that it has been examined by us and to the best of our knowledge and belief is true and correct.

John C. Cole, James A. Smith,
A. R. Harwood, Jr., DIRECTORS